

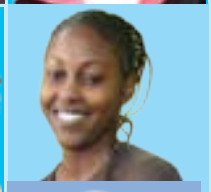

UNIVERSITY OF NAIROBI

POSTGRADUATE PROGRAMMES

**INFORMATION
BOOKLET**



Quality Policy Statement

The University of Nairobi is committed to quality through teaching, research and creative works; fostering an intellectual culture that bridges theory with practice and producing holistic graduates prepared for a life of purpose, service and leadership. The University is committed to good corporate, excellence and professionalism, freedom of thought in academic inquiry, responsible citizenship, creativity, innovativeness, teamwork and adaptation to change.

In order to realize this commitment, the University management will monitor and review its quality performance from time to time through the implementation of an effective Quality Management System based on ISO 9001:2008 standard

Vision

An efficient Board committed to academic excellence in postgraduate studies.

Mission

A center for excellence in administering, promoting and co-ordinating postgraduate training, scholarship, pursuit of knowledge, research and publication, through linkages with industry and other institutions.

INTRODUCTION

The Board of Postgraduate Studies is responsible for the co-ordination of postgraduate programmes with respect to syllabi, monitoring student progress, admission of students, administration of scholarships, research grants, examinations and the general welfare of postgraduate students.

The University has over 10,000 postgraduate students enrolled in various programmes. The population of postgraduate students continues to increase due to the introduction of relevant and innovative programmes which meet the needs of individual students. Indeed, in line with the University vision, which is *“To be a leading center of excellence in the pursuit, development, dissemination and preservation of knowledge, inspired and guided by African values and committed to the virtues of quality and relevance; and to contribute to the dynamic socio-economic and cultural development of Kenya, Eastern Africa and the world at large”*, the University offers tailor-made programmes that are demand/customer driven, in collaboration with our partners, in order to suit the needs of our society and in a broader context, our world.

As a way of ensuring that the search for knowledge is availed to as many applicants as meet our admission requirements, the mode of study is flexible so that a student can undertake his/her studies on a full-time, part-time basis or by distance learning. The University also conducts lectures at our extra mural centres located in the provincial centres of Garissa, Kakamega, Kisumu, Mombasa, Nakuru, Meru, Nyeri and Kisii.

We are a leading university in Eastern and Central African region and for this reason we attract postgraduate and post-doctoral fellows from over 40 different countries. As our postgraduate students

and lecturers work together as a community of learners, in the advancement of knowledge, our teaching and research programmes bring together a wealth of talent in many different disciplines from different countries. Indeed our Centre for International Programmes and Links (CIPL) maintains over 260 international links, memoranda of understanding and exchange agreements with other leading universities, thus ensuring that our postgraduate students are exposed to innovative areas of research

ADMISSION REQUIREMENTS

i.) MASTERS DEGREE

Applicants for Masters degree programmes should have a minimum of an upper second class honours degree in the relevant discipline from the University of Nairobi or equivalent qualification from institutions recognized by Senate. Persons with lower qualifications but with publications and postgraduate diplomas after a Bachelor degree are also considered for admission.

ii.) POSTGRADUATE DIPLOMAS AND CERTIFICATES

Applicants for Postgraduate diplomas and certificates should have a minimum of a pass degree.

iii.) DOCTOR OF PHILOSOPHY DEGREE

Applicants for the Doctor of Philosophy degree should have a Masters degree from the University of Nairobi or an equivalent qualification from institutions recognized by Senate.

Applicants for Ph.D programmes offered by coursework, examination and thesis should submit their application forms, together with certified copies of the following documents:

- i. Bachelors degree certificate
- ii. Masters degree certificate
- iii. Undergraduate and postgraduate transcripts

Applicants for Ph.D programmes offered by thesis only should submit their application forms together with certified copies of the following documents:

- i. Bachelors degree certificate
- ii. Masters degree certificate
- iii. Undergraduate and postgraduate transcripts
- iv. Research proposal

APPLICATION PROCEDURE

- Obtain an application form from the website; www.uonbi.ac.ke
- Masters applicants should deposit Kshs 3,000.00 (Foreign Applicants should deposit 50 USD) at:



Barclays Bank (Westlands Branch)
Nairobi, Kenya
Account Name – UNES/UON collection account
No 03-073-1023948
Via swift code Barckenx

- Ph.D applicants will be required to deposit, Kshs 4,000.00 (Foreign applicants should deposit 60 USD)

Completed application forms with copies of degree certificates, transcripts and the receipt showing payment of the application fees should be forwarded to:

The Director
Board of Postgraduate Studies
University of Nairobi
P.O. Box 30197-00100 GPO
NAIROBI
KENYA
bps@uonbi.ac.ke

DURATION OF POSTGRADUATE PROGRAMMES

PROGRAMME	MINIMUM DURATION	MAXIMUM DURATION
(a) Doctor of Philosophy	18 months	Full-Time : 4 years Part-Time : 5 years
(b) Masters Programme	18 months	3 years
(c) Postgraduate Diploma	12 months	2 years
(d) Postgraduate Certificates	6 months	1 year

COMMENCEMENT DATES

Commencement dates vary from one programme to another, however the main commencement dates are September, January and May each year.

STUDENT HOUSING

As the University does not provide accommodation for postgraduate students, they are expected to make their own housing arrangements. However, they may seek assistance from the Student Welfare Authority (SWA) of the University, in case of the possible availability of accommodation in the halls of residence. They may also seek assistance in obtaining suitable accommodation within

the city of Nairobi, from the Dean of Students. The contact details of SWA and the Dean of Students are:

The Director

- ▶ Student Welfare Authority (SWA)
P.O. BOX 30344-00100, NAIROBI
Tel: +254-20-2728116
Fax: +2540202717665
Email: dswa@uonbi.ac.ke

The Dean of Students

- ▶ University of Nairobi
P.O. Box 30197-00100, NAIROBI
Tel: +254-20-318262 Ext.28101
Email: dean-students@uonbi.ac.ke

For further information on postgraduate studies and admissions, please contact:

Director

- ▶ Board of Postgraduate Studies
P.O. BOX 30197 00100 GPO, NAIROBI
Tel: +253-20-318262 Ext. 28267
Fax: 243626
E-mail: bps@uonbi.ac.ke

POSTGRADUATE PROGRAMMES

1. COLLEGE OF AGRICULTURE AND VETERINARY SCIENCES (CAVS)

Faculty of Agriculture

Master of Science in Food Science and Technology
Master of Science in Applied Human Nutrition
Master of Science in Plant Breeding
Master of Science in Horticulture
Master of Science in Agronomy
Master of Science in Agricultural Resources Management
Master of Science in Crop Protection
Master of Science in Plant Pathology
Master of Science in Agricultural and Applied Economics
Master of Science in Soil Science
Master of Science in Range Management
Master of Science in Agricultural Economics
Master of Science in Livestock Production System
Master of Science in Poultry Sciences
Master of Science in Animal Nutrition and Feed Science
Master of Science in Animal Genetics and Breeding
Master of Science in Agricultural Information and Communication
Management
Master of Science in Land and Water Management

Total fees for M.Sc – range between Kshs 210,000.00 and Kshs 384,000.00 Foreign student fees for M.sc-range between USD 3,500 and USD 6,400

Ph.D degrees are offered in the above disciplines and in:

Ph.D in Crop Protection

Ph.D in Animal Science

Ph.D in Dryland Resource Management (coursework, examination and thesis)

Total fees for Ph.D - by thesis - Kshs 450,00.00

Total fees for Ph.D - in Dryland Resource Management – Kshs 534,000.00

Foreign students -USD 15,539

Foreign student fees for Ph.D - in Dryland Resource Management - USD 15,539

Faculty of Veterinary Medicine

Master of Science in Applied Veterinary Parasitology

Master of Science in Veterinary Pathology and Diagnostics

Master of Science in Applied Microbiology

Master of Science in Fish Science

Master of Science in Clinical Pathology and Laboratory Diagnosis

Master of Science in Comparative Mammalian Physiology

Master of Science in Vertebrate Anatomy

Master of Science in Reproductive Anatomy

Master of Science in Animal Genetics and Breeding

Master of Science in Livestock Production Systems

Master of Science in Animal Nutrition and Feed Science

Master of Science in Poultry Science

Master of Science in Veterinary Public Health

Master of Science in Veterinary Epidemiology and Economics

Master of Science in Pharmacology and Toxicology

Master of Science in Clinical Studies

Master of Science in Wildlife Health and Management

Master of Science in Veterinary Pathology, Microbiology and Parasitology

Total fees for M.Sc – Ksh 336,000.00

Foreign students fees for M.Sc - USD 5,600

Ph.D degrees are offered in the above disciplines

Total fees for Ph.D by thesis only – Kshs 450,000.00

Foreign students - usd 18,639USD 18,639



Graduate Research Library
Conducive environment for researchers

2. COLLEGE OF ARCHITECTURE AND ENGINEERING (CAE)

School of the Built Environment

Master of Arts in Construction Management

Master of Arts in Planning

Master of Arts in Urban Management

Master of Arts in Valuation and Property Management

Master of Architecture

Master of Arts in Housing Administration

Master of Arts in Building Management

Total fees for M.Sc – range between Kshs 210,000.00 and Kshs 405,000.00

Foreign student fees for M.Sc - range between USD 3,500 and USD 6,750

Ph.D degrees are offered in the above disciplines

Total fees for Ph.D by thesis – Kshs 450,000.00

Foreign students - USD 18,639

School of the Arts and Design

Master of Arts in Design

Total fees for MA – Kshs 313,000.00

Foreign students - USD 5,220

Ph.D in Design

Total fees for Ph.D by thesis – Kshs 450,000.00

Foreign students - USD 18,639

School of Engineering

Master of Science in Geographical Information Systems

Master of Science in Surveying

Master of Science in Mechanical Engineering

Master of Science in Civil Engineering

Master of Science in Environmental and Biosystems Engineering

Master of Science in Electrical and Information Engineering

Master of Science in Energy Management

Total fees for M.Sc – range between Kshs 202,000.00 and Kshs 402,000.00

Foreign students fees for M.Sc - range between USD 3,370 and USD 6,750

Ph.D degrees are offered in the above disciplines

Total fees for Ph.D by thesis – Kshs 450,000

Foreign students - USD 18639

Institute of Nuclear Science and Technology

Masters of Science in Nuclear Science

Total fees of M.Sc – Kshs 242,700.00

Foreign students - USD 4,045

Ph.D in Nuclear Science

Total fees for Ph.D by thesis – Kshs 450,000.00

Foreign students - USD 18,639

3. COLLEGE OF HUMANITIES AND SOCIAL SCIENCES (CHSS)

School of Business

Master of Business Administration

Areas of specialization include:

- Human Resource Management
- Strategic Management
- Management Information Systems
- Finance
- International Business Management
- Marketing
- Operations Management
- Accounting
- Insurance

Total fees for MBA – depending on the number of units undertaken per semester the fees will range between Kshs 340,000.00 and Kshs 370,000.00

Foreign students fees for MBA - depending on the number of units undertaken per semester the fees will range between USD 5,670 and USD 6,170

Ph.D degrees are offered in the above disciplines (by course work, examination and thesis)

Total fees for Ph.D – Kshs 329,500.00 and 150,000.00 per year for subsequent years

Foreign students fees for Ph.D - USD 5,495 and USD 2,500 per year for subsequent years.

School of Law

Master of Laws in:

- Law, Governance and Democracy

- Public Finance and Financial Services Law
- International Trade and Investments Law
- Law and Society
- Gender and the Law
- Public International Law
- Environmental and Natural Resources Law
- Intellectual Property Law
- Law, Science and Technology
- Corporate Governance and the Law

Total fees for LL.M – Kshs 518,000.00

Foreign students fees for LL.M -USD 8,635

Ph.D degrees are offered in the above disciplines

Total fees for Ph.D by thesis - Kshs 450,000.00

Foreign students pay – USD 14,638

Population Studies and Research Institute (PSRI)

M.A. in Population Studies

M.Sc In Population Studies

Total fees for MA and M.Sc – Kshs 260,000.00

Foreign students fees for MA and M.Sc - USD 4,335

Ph.D in Population Studies

Total fees for Ph.D by thesis – Kshs 450,000.00

Foreign students fees for Ph.D by thesis - USD 14,639

Institute of Diplomacy and International Studies (IDIS)

M.A. in Strategic Studies

M.A. in International Studies

M.A in Diplomacy

M.A. in International Conflict Management

Total fees for MA – range between Kshs 260,500.00 and Kshs 798,500.00

Foreign student fees for MA - range between USD 4,340 and USD 13,310

Ph.D in International Studies

Total fees for Ph.D by thesis – Kshs 450,000.00

Foreign student fees for Ph.D by thesis - USD 14,639

School of Journalism and Mass Communication

Master of Arts in Communication Studies

Total fees for MA – Kshs 260,000.00

Foreign student fees for MA - USD 4,340

Phd in Communication and information Studies

Total fees for Phd by thesis - Ksh 450,000

Foreign students fees for Phd by thesis USD 14,639

Institute of Anthropology, Gender and African Studies (IAGAS)

M.A in Anthropology

Areas of specialization include:

- Medical Anthropology
- Development Anthropology
- Language, Culture and Society
- Physical Anthropology
- Archaeology and Prehistory
- Anthropology of Children and Childhood
- Anthropology of Conservation

M.A in Gender and Development Studies

Total fees for MA – Kshs 294,000.00

Foreign students fees for MA - USD 4,900

Ph.D degrees are offered in the above disciplines

Total fees for Ph.D by thesis – Kshs 450,000.00
Foreign students - USD 14,639

Institute for Development Studies

M.A. in Development Studies

Total fees for MA – Kshs 242,700.00

Foreign students fees for MA - USD 4,045

Ph.D in Development Studies

Total fees for Ph.D by thesis – Kshs 450,000.00

Foreign students fees for Ph.D by thesis - USD 14,639

Faculty of Arts

Master of Arts in:

- Political Science and Public Administration
- Sociology
- Urban Geography
- Linguistics and Languages
- Literature
- Armed Conflict and Peace Studies
- History
- Disaster Management
- Entrepreneurship Development
- Rural Sociology and Community Development
- Religious Studies
- Environmental Planning and Management
- Criminology
- Philosophy
- International Relations
- Medical Sociology
- Labour Management
- Kiswahili
- Transport Geography
- Industrial Geography
- Climatology

- Arabic
- Economic Geography
- Psychology
- Archeology
- Agricultural Geography
- Biogeography
- Hydrology
- Population Geography
- Geomorphology
- Counselling
- German
- Women in History
- Islamic Civilization
- Translation
- Interpretation

Total fees for MA – Kshs 281,000.00

Foreign student fees for MA - USD 4,685

Ph.D degrees are offered in the above disciplines

Total fees for Ph.D by thesis – Kshs 450,000.00

Foreign student - USD 14,639

School of Economics

Master of Arts in Economics

Master of Arts in Economic Policy Management

Master of Economics of Multilateral Trading Systems

Total fees for MA –Kshs 281,000.00

Foreign student fees for MA - USD 4,685

Ph.D in Economics (coursework, examination and thesis)

Total fees for Ph.D – Kshs 911,400.00

Foreign student fees for Ph.D - USD 12,152

Ph.D in Economics (by thesis only)

Total fees for Ph.D – Kshs 450,000.00

Foreign student USD 14,639

4. COLLEGE OF EDUCATION AND EXTERNAL STUDIES (CEES)

School of Education

M.Ed. (Educational Administration)

M.Ed. (Educational Planning)

M.Ed. (Educational Foundations) in the following specializations:

- Sociology of Education
- Adult and Continuing Education
- History of Education
- Philosophy of Education

M.Ed. (Early Childhood)

M.Ed. (Curriculum Studies)

M.Ed. (Economics of Education)

M.Ed. (Measurement and Evaluation)

Total fees for M.Ed – Kshs 304,000.00

Foreign student fees for M.Ed - USD 5,070

Ph.D degrees are offered in the above disciplines

Total fees for Ph.D by thesis – Kshs 450,000.00

Foreign students - USD 14,639

School of Continuing and Distance Education

Masters in Distance Education

Master of Arts in Project Planning and Management

Total fees for MA (Distance Education) – Kshs 286,000.00

Total fees for MA (Project Planning) - Kshs 270,000.00

Foreign student fees for MA (Distance Education) - USD 4,770

Foreign student fees for MA (Project Planning) – USD 4,500

Ph.D in Distance Learning

Total fees for Ph.D by thesis – Kshs 450,000.00

Foreign students – USD 14,639

5. COLLEGE OF HEALTH SCIENCES (CHS)

School of Medicine

Master of Medicine in Internal Medicine

Master of Science in Clinical Psychology

Master of Public Health (MPH)

Master of Science in Medical Physiology

Masters of Science in Clinical Cytology

Master of Medicine in Paediatrics and Child Health

Master of Medicine in Psychiatry

Master of Medicine in Human Pathology

Master of Medicine in Anaesthesiology

Master of Medicine in Otolaryngology (Ear, Nose, Throat)

Master of Medicine in Diagnostic Radiology

Master of Medicine in Obstetrics and Gynaecology

Master of Medicine in Surgery

Master of Science in Biochemistry

Master of Science in Human Anatomy

Master of Science in Medical Microbiology

Master of Medicine in Ophthalmology

Master of Medicine in Neurosurgery

Master of Medicine in Orthopaedic Surgery

Master of Science in Clinical Chemistry

Total fees for MBCHB – Range between Kshs 642,300.00 and Kshs 1,072,100

Total fees for MPH – Kshs 645,000.00

foreign students – pay 25% more

Ph.D degrees are offered in the above disciplines

Ph.D in Community Health

Doctor of Medicine (M.D.)

Total fees for Ph.D by thesis – Kshs 450,000.00

Foreign students pay - USD 18,639

INSTITUTE OF TROPICAL AND INFECTIOUS DISEASES (UNITID)

Master of Science in Tropical and Infectious Diseases

Master of Science in Medical Statistics

Total fees for M.Sc in Tropical and Infectious Diseases – Kshs 582,000.00

Total fees for M.Sc Medical statistics - Kshs 576,200.00

Foreign student fees for M.Sc in tropical and Infectious Diseases - USD 9,700

Foreign students fees for M.Sc Medical Statistics – USD 9,603

PhD degrees are offered in the above disciplines

Total fees for Ph.D by thesis – Kshs 450,000.00

Foreign students - USD 18,639

School of Dental Sciences

Master of Dental Surgery in Paediatric Dentistry

Master of Dental Surgery in Oral and Maxillofacial Surgery

Master of Dental Surgery in Periodontology

Master of Dental Surgery in Prosthodontics

Total fees for M.Sc – Range between Kshs 642,300.00 and Kshs 854,800.00

Foreign students pay 25% more

Ph.D degrees are offered in the above disciplines

Total fees for Ph.D by thesis – Kshs 450,000.00

Foreign students fees for Ph.D by thesis - USD 23,139

School of Pharmacy

Master of Pharmacy in Clinical Pharmacy

Master of Pharmacy in Pharmaceutical Analysis

M.Sc in Pharmacognosy and Complementary Medicine

Total fees for Master of Pharmacy in Clinical Pharmacy – Kshs 450,000.00

Total fees for Master of Pharmacy and Pharmaceutical Analysis - Kshs 450,000.00

Total fees for M.Sc in Pharmacognosy and Complementary Medicine - Kshs 450,000.00

Foreign students pay 25% more

Ph.D degrees are offered in the above disciplines

Total fees for Ph.D by thesis – Kshs 450,000.00

Foreign students fees for Ph.D - USD 18,639

School of Nursing

Master of Science in Nursing in the following specializations:

- Medical-Surgical Nursing
- Nursing Administration and Development
- Geriatric Nursing
- Oncological Nursing
- Mental Health and Psychiatric Nursing
- Disaster Management
- Oral Health Care/Dental Nursing
- Community Health Nursing
- Critical Care Nursing
- Paediatric Nursing
- Obstetrics/Midwifery Nursing
- Nursing Education
- Counselling

Total fees for M.Sc in Nursing – Kshs 450,000.00

Foreign students pay 25% more

Ph.D in Nursing

Total fees for Ph.D by thesis – Kshs 450,000.00

Foreign students fees - USD 18,639

6. COLLEGE OF BIOLOGICAL AND PHYSICAL SCIENCES (CBPS)

School of Computing and Informatics

Master of Science in Information Systems

Master of Science in Computer Science

Total fees for M.Sc – Kshs 441, 500.00

Foreign student fees for M.Sc - USD 7,360

Ph.D in Computer Science

Ph.D in Information Systems

Total fees for Ph.D by thesis – Kshs 450,000.00

Foreign students - USD 15,539

School of Biological Sciences

Master of Science in Applied Parasitology

Master of Science in Biology of Conservation

Master of Science in Applied Physiology and Cellular Biology

Master of Science in Crop Pests and Beneficial Insects

Master of Science in Arthropod Vectors and Parasites of Human Diseases

Master of Science in Arthropod Vectors and Parasites of Livestock and Domestic Animal Diseases

Master of Science in Arthropod Pests of Stored Food and Household Products

Master of Science in Forest and Agro-Forest Entomology

Master of Science in Hydrobiology with aquaculture, Fisheries management and Freshwater and Marine Biology options

Master of Science in Plant Ecology

Master of Science in Plant Taxonomy and Mycology

Master of Science in Microbiology

Master of Science in Economic Botany

Master of Science in Plant Physiology and Biochemistry

Master of Science in Genetics

Total fees for M.Sc – Kshs 242,700.00

Foreign students fees for M.Sc - USD 4,045

Ph.D degrees are offered in the above disciplines

Total fees for Ph.D by thesis – Kshs 450,000.00

Foreign students – USD 15,539

School of Mathematics

Master of Science in Actuarial Science

Master of Science in Biometry

Master of Science in Pure Mathematics

Master of Science in Statistics

Master of Science in Social Statistics

Master of Science in Applied Mathematics

Total fees for M.Sc - range between Kshs 270,000.00 and

Kshs 390,000.00

Foreign students fees for M.Sc – range between USD 4,500 and USD 6,500

Ph.D degrees are offered in the above disciplines

Total fees for Ph.D by thesis – Kshs 450,000.00

Foreign students fees - USD 15,539

School of Physical Sciences

Master of Science in Chemistry

Master of Science in Environmental Chemistry

Master of Science in Physics

Master of Science in Geology

Master of Science in Meteorology

Master of Science in Aviation Meteorology

Master of Science in Agrometeorology

Master of Science in Geography

Master of Science in Hydrology

Total fees for M.Sc – range from Kshs 300,000.00 and Kshs 400,000.00

Foreign students fees for M.Sc - range from USD 5,000 and USD 6,670

Ph.D degrees are offered in the above disciplines

Total fees for Ph.D by thesis – Kshs 450,000.00

Foreign students USD 15,539

Centre for Bio-technology and Bio-informatics (CEBIB)

Master of Science in Bio-technology and Bio-informatics

Total fees for M.Sc – Kshs 756,000.00

Foreign student fees for M.Sc - USD 12,600

Ph.D in Bio-technology and Bioinformatics

Total fees for Ph.D in Bio-Technology and Bioinformatics – Kshs 1,116,500.00

Foreign students fees for Ph.D in Bio-Technology and Bioinformatics - USD 18,608

Postgraduate Diplomas

Postgraduate Diploma in Agricultural Information and Communication Management (Faculty of Agriculture)

Postgraduate Diploma in Education (School of Education)

Postgraduate Diploma in Education in Clinical Psychology (School of Education)

Postgraduate Diploma in Education (School of Continuing and Distance Education)

Postgraduate Diploma in Human Resource Management (School of Continuing and Distance Education)

Postgraduate Diploma in Project Planning and Management (School of Continuing and Distance Education)

Postgraduate Diploma in Adult Education and Community Devel-

opment (School Continuing and Distance Education)
Postgraduate Diploma in Distance Education (School of Continuing and Distance Education)
Postgraduate Diploma in Education (external) (School of Continuing and Distance Education)
Postgraduate Diploma in Meteorology (School of Physical Sciences)
Postgraduate Diploma in Actuarial Science (School of Mathematics)
Postgraduate Diploma in Operational Hydrology (School of Biological Sciences)
Postgraduate Diploma in Gender and Development Studies (IAGAS)
Postgraduate Diploma in Heritage Management (IAGAS)
Postgraduate Diploma in Gender and Development Studies (IAGAS)
Postgraduate Diploma in Cultural Studies (IAGAS)
Postgraduate Diploma in Population (PSRI)
Postgraduate Diploma in International Relations (IDIS)
Postgraduate Diploma in Strategic Studies (IDIS)
Postgraduate Diploma in Nuclear Science (INS)
Postgraduate Diploma in Aviation Meteorology (School of Biological Sciences)
Postgraduate Diploma in Biomedical Research Methodology (UNITID)
Postgraduate Diploma in Sexually Transmitted Infections (by distance learning) (UNITID)
Postgraduate Diploma in Psychiatric Social Work (CHS)
Postgraduate Diploma in Psychotrauma Management (CHS)
Postgraduate Diploma in Computer Science (SCI)
Postgraduate Diploma in Environmental and Natural Disaster Management (ARTS)
Postgraduate Diploma (History and Archaeology) in:

- History (General)
- Women in History

- Islamic Civilization
- Armed Conflict and Peace Studies

Postgraduate Certificates

Postgraduate Certificate in Negotiations (IDIS)

Postgraduate Certificate in Drafting Documents of Diplomacy (IDIS)

Postgraduate Certificate in Epidemiology and Disease Surveillance (Vet. Medicine)

NOTE ON FEES

All postgraduate fees and other charges are applicable to the current academic year and may be subject to increase in subsequent years.

University of Nairobi fees vary from one programme to another and also by mode of study. The specific details of fees charged for local and international students can be obtained from the office of the Director, Board of Postgraduate Studies or from Deans/Directors of respective Faculties, Institutes and Schools.



Fountain of Knowledge

Director
Board of Postgraduate Studies
P.O. BOX 30197 00100 GPO, NAIROBI
Tel: +254-20-318262 Ext. 28267
Fax: 243626
E-mail: bps@uonbi.ac.ke

www.uonbi.ac.ke